

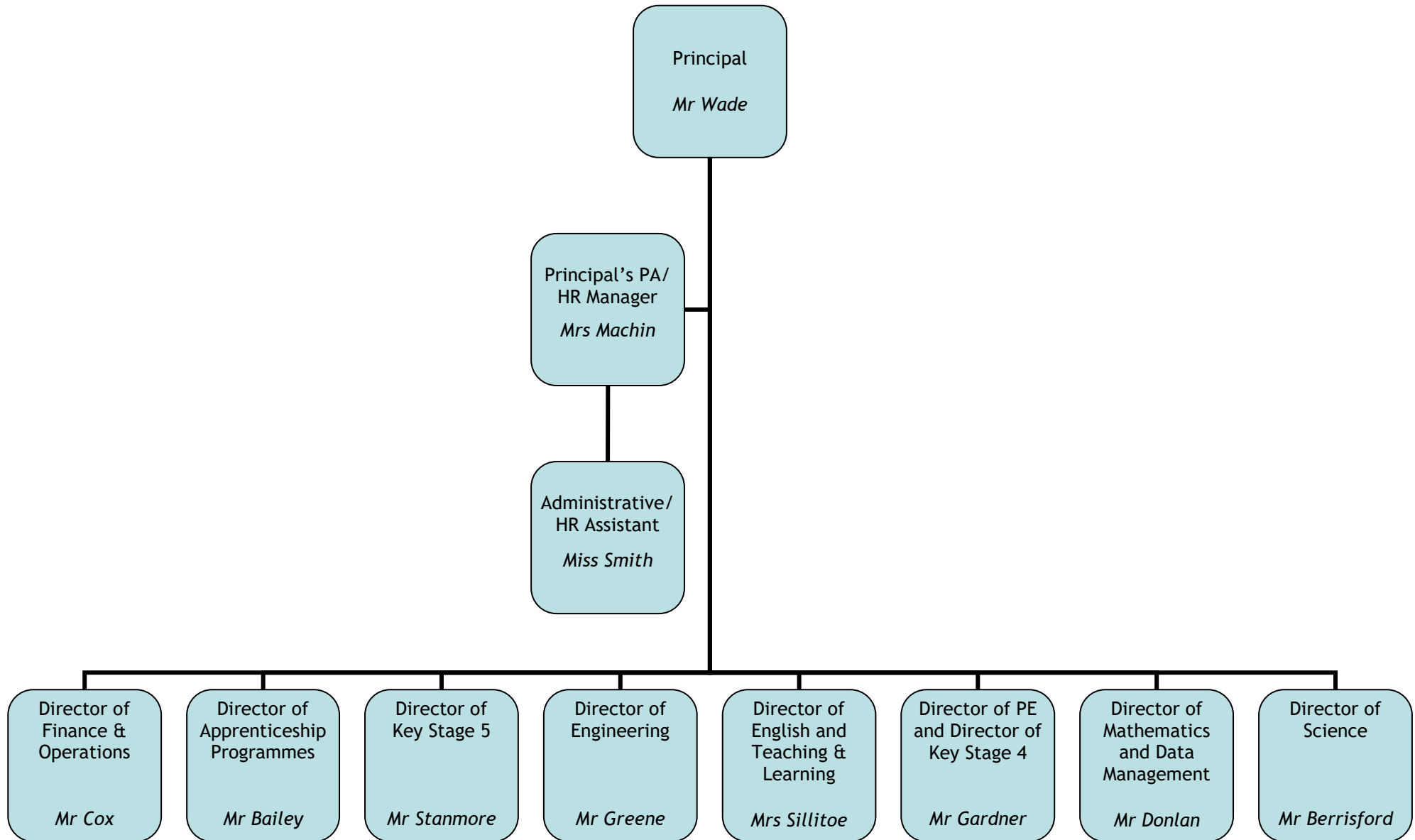

# **STAFFING STRUCTURE**

## **2017/18**

# Senior Team



# Engineering Team

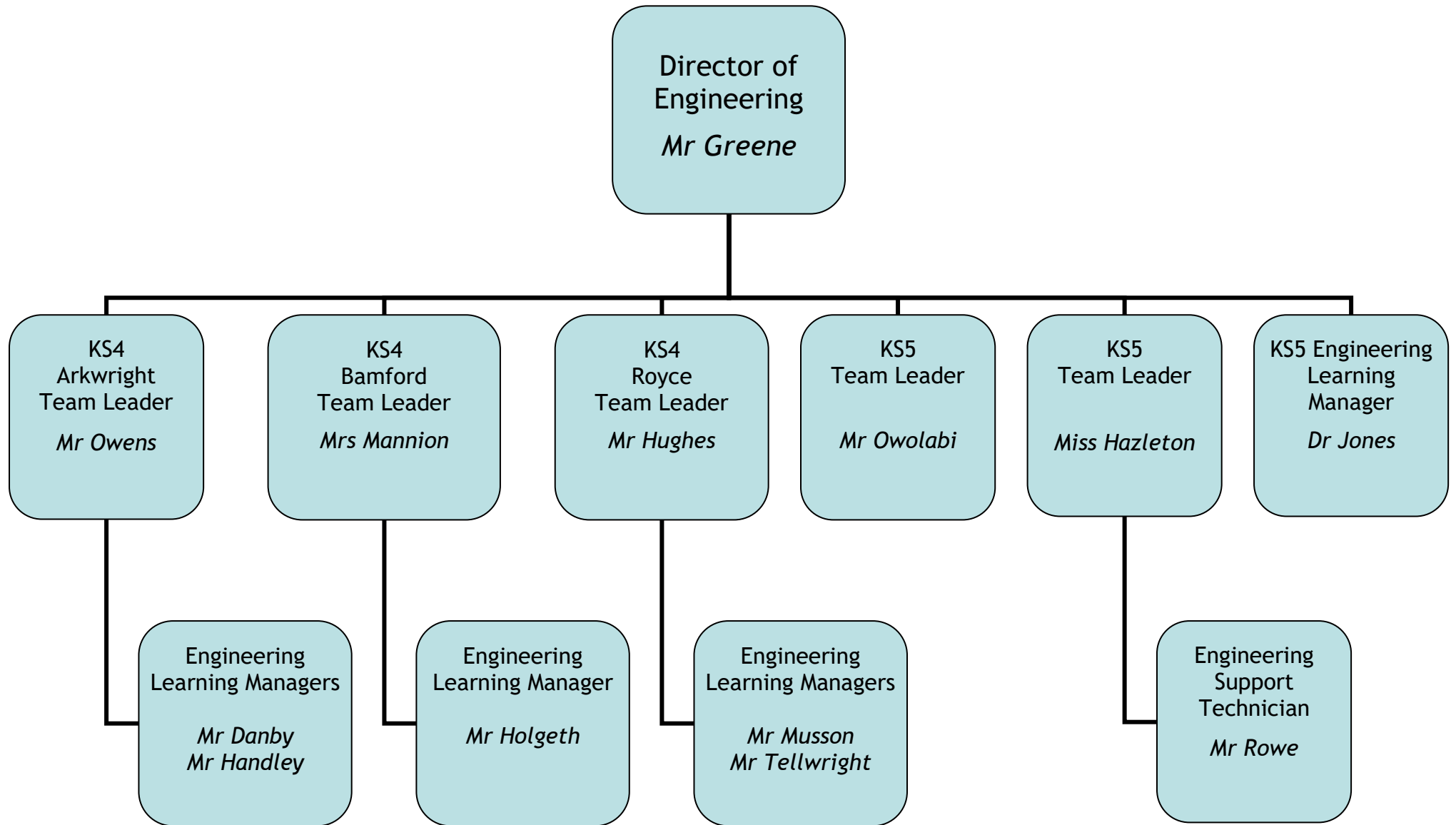

# Core Team

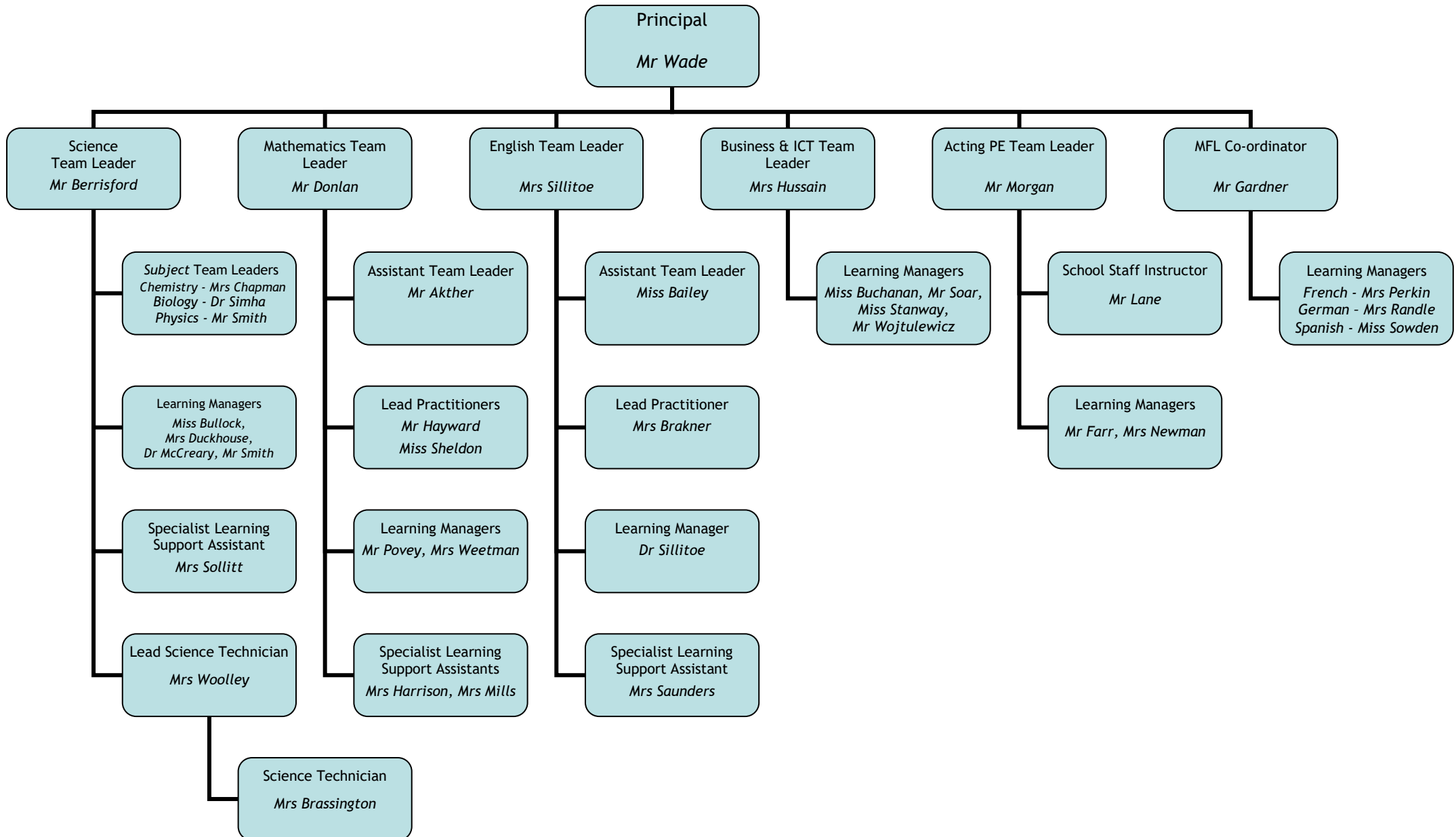

# Apprenticeship Programmes Team

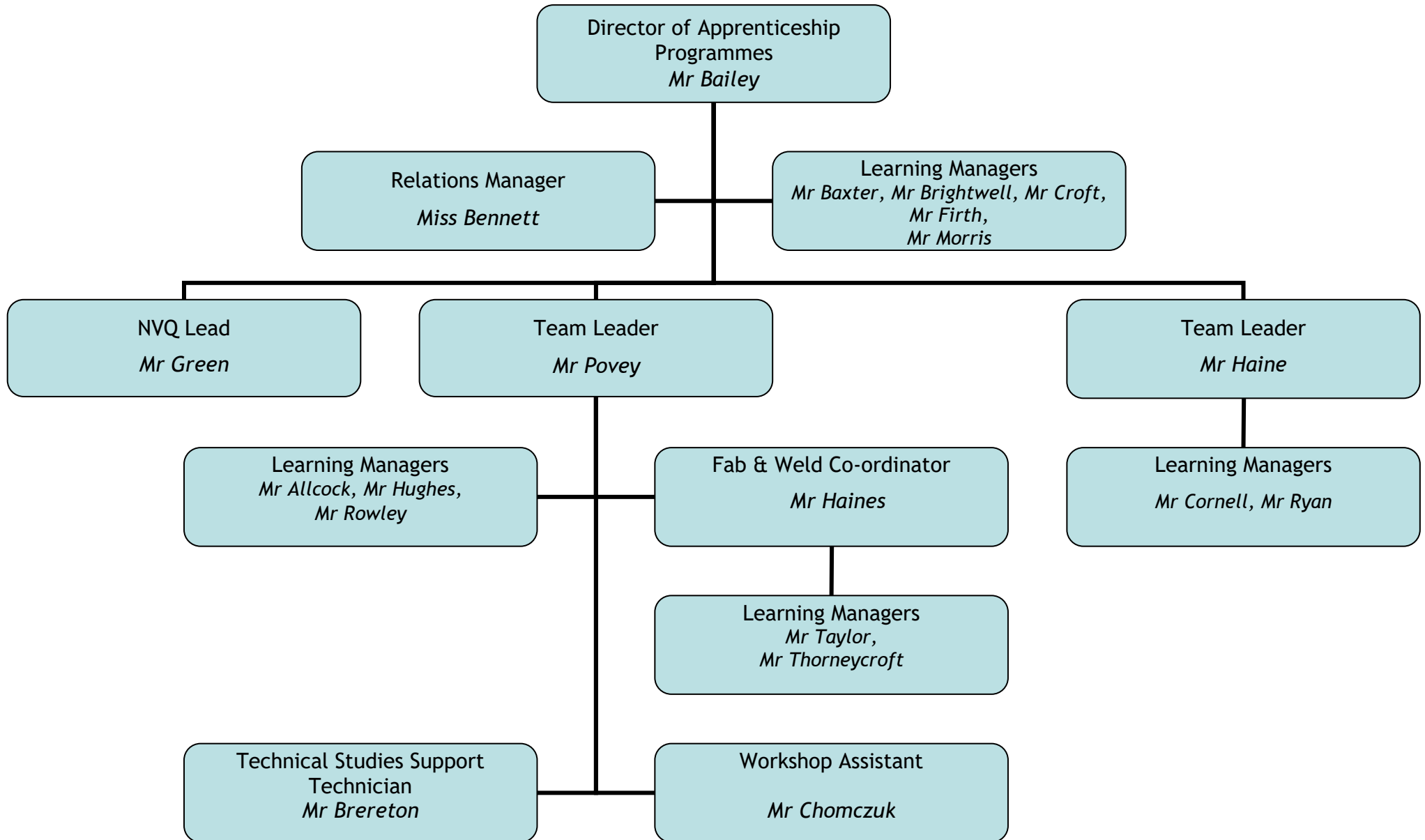

# Student Support Team

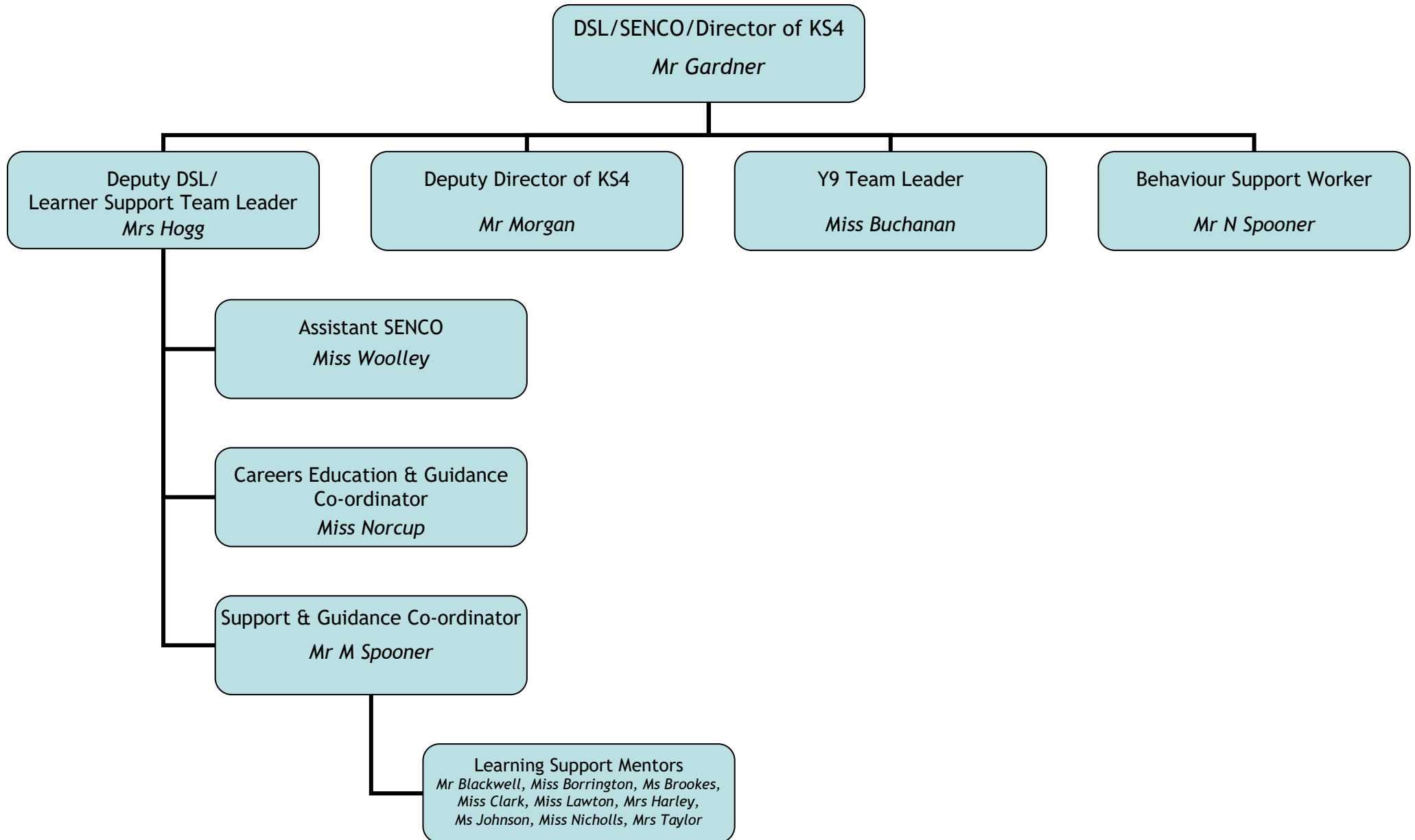

# Finance & Operations Team

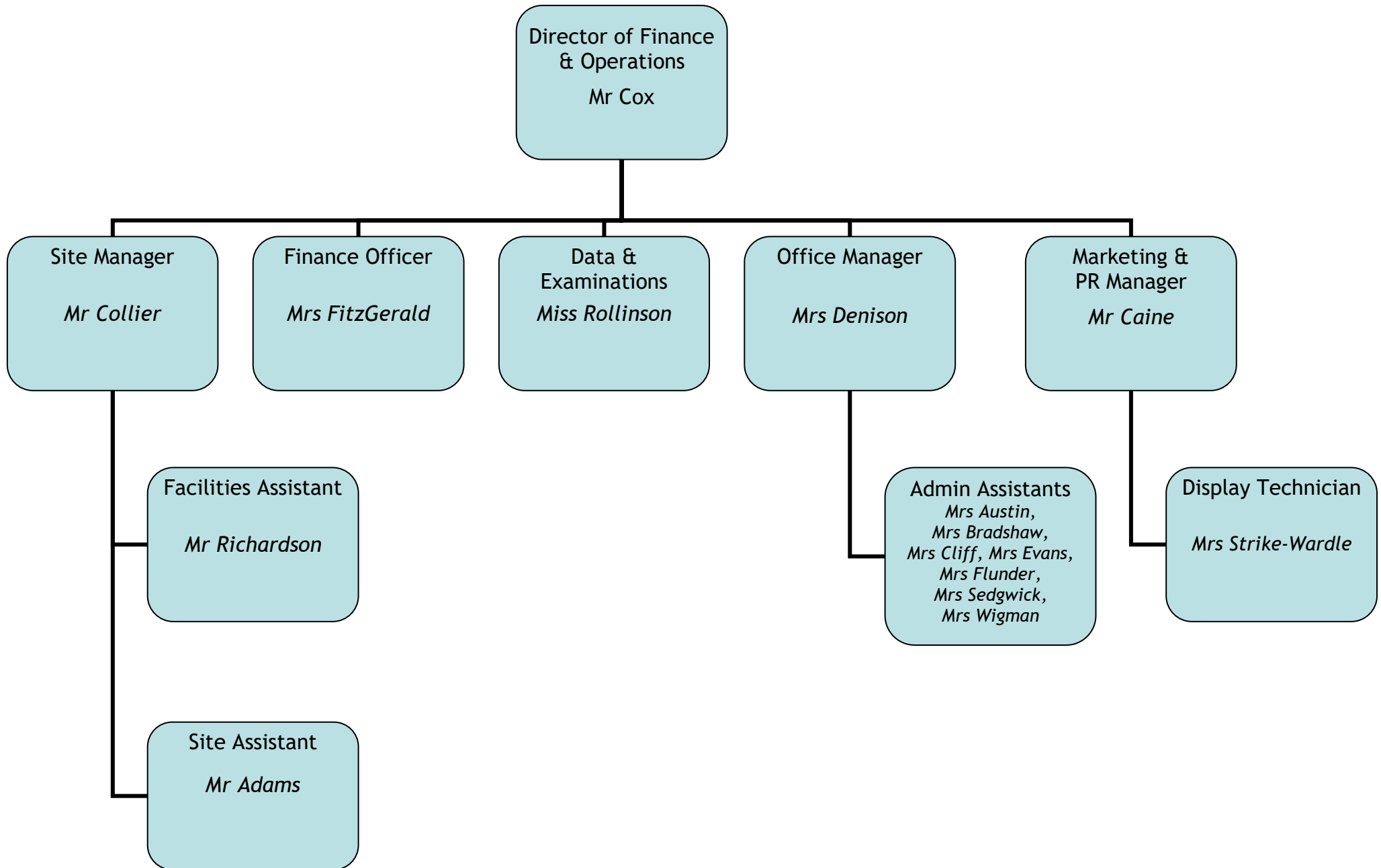

# KS5 Team

Director of KS5

*Mr Stanmore*

Administrative Assistant (IEZ and Sixth Form)

*Mrs Flunder*

Deputy Director of Sixth Form

*Dr Sillitoe*

Assistant Director of Sixth Form

*Mr Wojtulewicz*